

LEGEND

- Proposed turbines
- Proposed MET Tower
- Proposed Project Road Layout
- Lapin Designation of Larger Seeps
- Lapin Designation of Rich Northern Hardwood Forest
- Lapin Designation of Old Forest

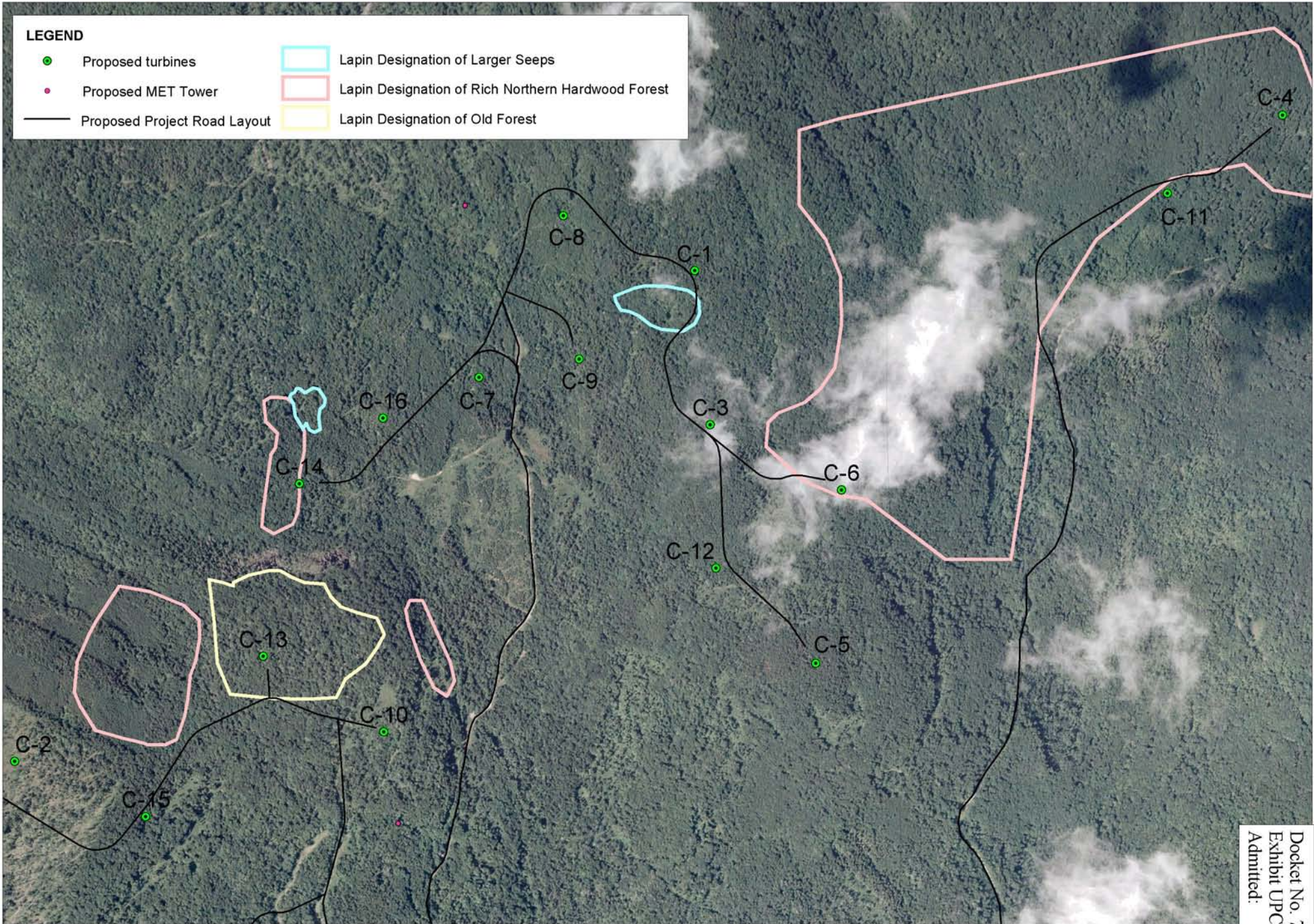

- Proposed road network, turbine and Met tower location data provided by Devine Tarbell and UPC.
- Data provided by Dr. Lapin in discovery responses.
- All other data is based on GIS data available at the time from VCGI.
- Data is only as accurate as original source, and is not guaranteed by LandWorks.

SHEFFIELD WIND FARM Revised Project Layout with Overlay of Lapin Map

UPC Vermont Wind, LLC

Scale 1 in. = 1000 ft.



Prepared by LandWorks
Middlebury, VT

DATE: 9/24/06
DRAWN BY: NS

Docket No. 7156
Exhibit UPC-AG-Rev1
Admitted: